EHC Assessment

Request for EHC Assessment Made using reviewed 'My Support Plan':-

School
Parent / Young Person
Professional

Considered by EHC Panel
(meets weekly, multi-agency)

Is it appropriate to assess?

Yes → **EHC Assessment initiated**

No → **Refuse & return to MSP Level for ongoing support**

Information Updated:-
Info. from family
Info. from services - 6 weeks to gather

Statutory Assessment Meeting:-
Chaired by SENCo.
To consider outcomes
Personal Budgets
Education settings
Health & Care needs
Person-centred with learner present

Considered by EHC Panel

Is it appropriate to issue an EHC Plan?

No → **Refuse & return to MSP Level for ongoing support**

Yes → **Plan agreed and resources allocated**

Consult with the Educational setting (15 days to reply)
Draft plan sent to parents (15 days to reply)

Final plan sent to parents

Plan implemented (within 20 weeks)

12 Month Annual Review
(Steps towards outcomes reviewed 3x a year)

- **Maintain & update outcomes** → **Monitor & review**
- Or **Outcomes met – no longer needed** → **MSP**
- Or **Change in resource / provision** → **EHC Panel**

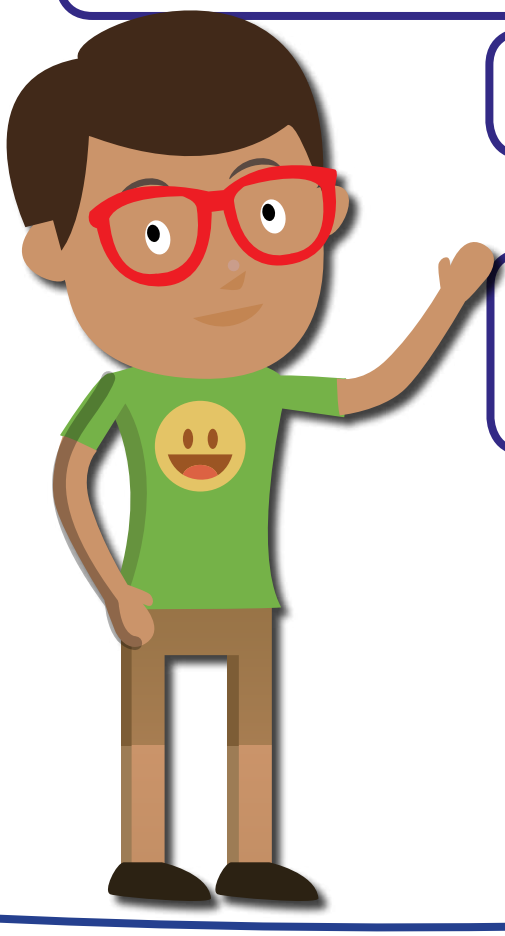

NHS

wakefieldcouncil working for you